Vertical Type Indicator Post — Model No.:ZSQ

Technical Specifications:

1.Unload the upper cover of control lead
2.Measure control lead depth,remove the excess part of connector lead and driving rod
3.Fit the control rod with full closed valve,turn the position plate to SHUT position
4.Load upper cover

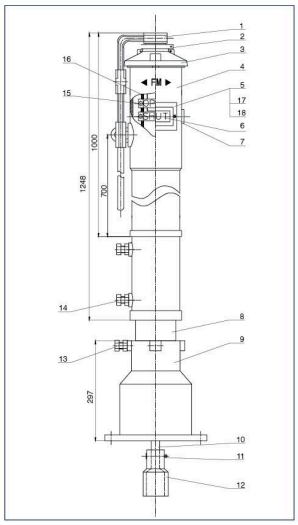

NO.	Name	Material	REMARK
1	Handle	DI	ASTM A536
2	Driving Rod	S.S.304	ASTM A276
3	Indicator Cover	CI	ASTM A126
4	Housing	CI	ASTM A126
5	Keyhole Plate	A283 Gr.C	ASTM A36
6	Indicator Plate	A413.0	ASTM S12A
7	Screwed Plug	1035	ASTM A449
8	Extension Rod	A283 Gr.C	ASTM A36
9	Flange	CI	ASTM A126
10	Connecting Rod	1045	ASTM A29
11	Cotter Pin	1035	ASTM A449
12	Joint	CI	ASTM A126
13	Bolt	1035	ASTM A449
14	Bolt	1035	ASTM A449
15	Bolt	1035	ASTM A449
16	Driving Nut	S.S.304	ASTM A276
17	Keyhole Plate Gasket	EPDM	ASTM D2000
18	Indicator Flap	Organic glass	

Wall Type Indicator Post — Model No.:QSCZG

Installation instructions:

1.Unload the upper cover of control lead
2.Measure control lead depth,remove the excess part of connector lead and driving rod
3.Fit the control rod with full closed valve,turn the position plate to SHUT position
4.Load upper cover

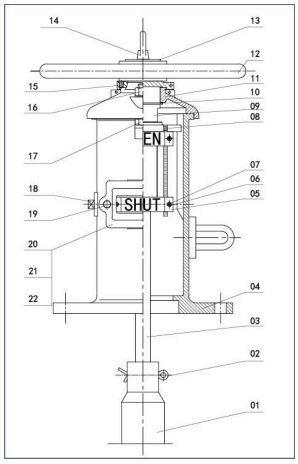

NO.	Name	Qty.	Material	Remark
22	Keyhole Plate Gasket	2	EPDM	ASTM D2000
21	Keyhole	2	Organic glass	
20	Keyhole Plate	2	A283 Gr.c	ASTM A36
19	Bolt、Flat Gasket	4	S.S.304	ASTM A276
18	Screwed Plug	1	1035	ASTM A449
17	Bolt	2	1035	ASTM A449
16	Nut	2	1035	ASTM A449
15	Screw	1	1035	ASTM A449
14	Lift Ring	1	1035	ASTM A449
13	Gasket	1	A283 Gr.c	ASTM A36
12	Handwheel	1	CI	ASTM A126
11	Upper Cover	1	CI	ASTM A126
10	Retainer Ring For Stem	1	1566	ASTM A29
09	Driver	1	S.S.304	ASTM A276
08	Position Bracket	1	S.S.304	ASTM A276
07	Stud Bolt	4	1035	ASTM A449
06	Nut,Gasket	4	1035	ASTM A449
05	Indicator Plate	4	A413.0	ASTM S12A
04	Main Body	1	A413.0	ASTM A126
03	Driving Rod	1	CI	ASTM A29
02	Cotter Pin	1	1045	ASTM A449
01	Joint	1	1035	ASTM A126